

Sedgefield Phase 4
Lying in the West 1/2 of Section 3, Township 6
South, Range 16 East, Columbia County, Florida

Note: Finished Floor Elevations which are shown hereon as (MFF) are based on F.D.O.T. Benchmark No. 8, on West right-of-way line of State Road No. 47 approximately 1/4 mile North of the Northwest corner of Section 3, Township 6 South, Range 16 East which is a concrete monument with brass disk stamped 2902007 BM 8. Elevation = 76.267'.

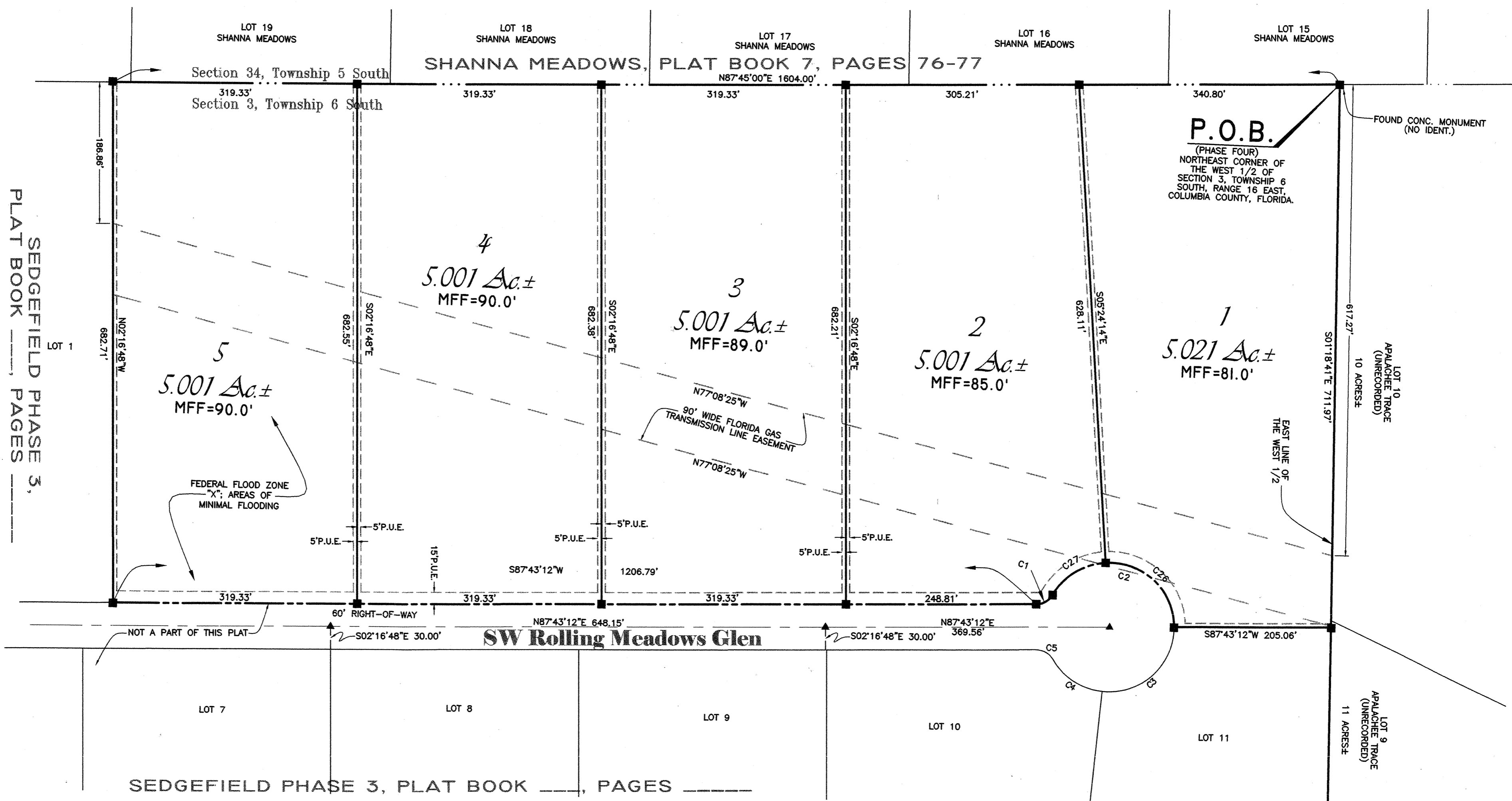

OFFICIAL RECORDS
BOOK PAGE
1073/1842

SEDGEFIELD PHASE 3,
PLAT BOOK 8, PAGES 66-67

SEDGEFIELD PHASE 3, PLAT BOOK 8, PAGES 66-67

CURVE TABLE						
CURVE	RADIUS	ARC	TANGENT	CENTRAL ANGLE	CHORD	CHORD BEARING
C1	25.00'	26.18'	14.43'	60°00'00"	25.00'	N57°43'12"E
C2	85.00'	222.53'	317.22'	150°00'00"	164.21'	N77°16'48"W
C3	85.00'	142.74'	94.76'	96°12'57"	126.55'	N45°49'40"E
C4	85.00'	79.79'	43.11'	53°47'03"	76.89'	S59°10'20"E
C5	25.00'	26.18'	14.43'	60°00'00"	25.00'	N62°16'48"W
C6	330.00'	163.34'	83.38'	28°21'35"	161.68'	N78°08'00"W
C7	330.00'	156.93'	79.98'	27°14'47"	155.45'	N50°17'49"W
C8	270.00'	227.45'	120.97'	48°16'03"	220.79'	S60°48'28"E
C9	270.00'	296.62'	165.28'	62°56'41"	281.93'	N63°35'11"E
C10	330.00'	320.27'	174.01'	55°36'22"	307.85'	S59°55'01"W
C11	25.00'	26.18'	14.43'	60°00'00"	25.00'	N57°43'12"E
C12	85.00'	114.82'	68.09'	77°23'50"	106.29'	S66°25'07"W
C13	85.00'	154.04'	108.47'	103°49'59"	133.81'	N22°57'59"W
C14	85.00'	86.42'	47.36'	58°15'09"	82.75'	N58°04'35"E
C15	85.00'	89.78'	49.59'	60°31'03"	85.66'	S62°32'19"E
C16	25.00'	26.18'	14.43'	60°00'00"	25.00'	N62°16'48"W
C17	270.00'	83.84'	42.26'	17°47'32"	83.51'	S78°49'26"W
C18	270.00'	178.19'	92.48'	37°48'50"	174.98'	S51°01'15"W
C19	330.00'	354.21'	196.32'	61°29'56"	337.45'	N62°51'48"E
C20	330.00'	286.33'	152.88'	49°42'48"	277.43'	S61°31'50"E
C21	270.00'	225.45'	119.77'	47°50'33"	218.96'	N60°35'43"W
C22	270.00'	36.58'	18.32'	7°45'49"	36.56'	N88°23'54"W
C23	300.00'	291.15'	158.19'	55°36'22"	279.86'	N64°28'37"W
C24	300.00'	582.31'	438.24'	111°12'44"	495.10'	N87°43'12"E
C25	300.00'	291.15'	158.19'	55°36'22"	279.86'	S59°55'01"W
C26	85.00'	138.15'	89.77'	93°07'26"	123.44'	N48°50'31"W
C27	85.00'	84.38'	46.03'	56°52'54"	80.96'	S56°09'29"W

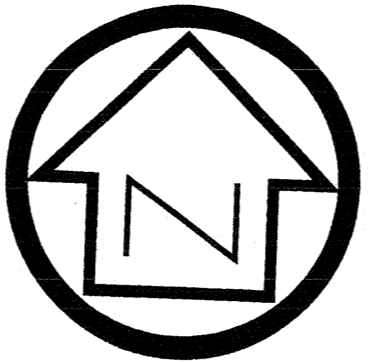
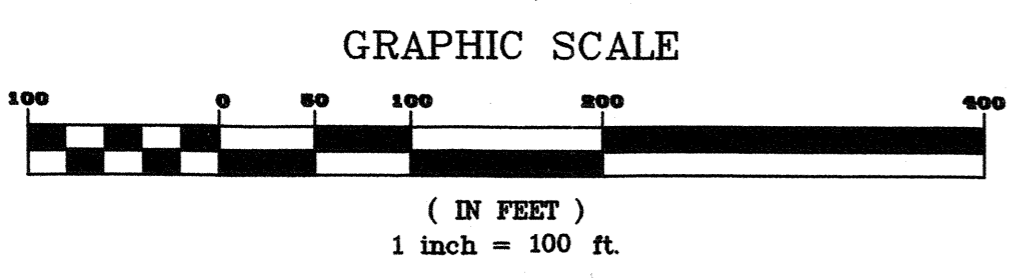

Prepared By:
Professional Land Surveyors
3131 N.W. 13th Street, Suite 36,
WAYNE CHANCE, INC.
Gainesville, Florida, 32609
Ph. (352) 336-0909 Fax 336-0012

DEDICATION:
KNOW ALL MEN BY THESE PRESENTS THAT LEE D. WEDEKIND, JR., PRESIDENT OF SEDGEFIELD LAND COMPANY, AS OWNER, HAS CAUSED THE LANDS HEREON SHOWN TO BE SURVEYED, SUBDIVIDED AND PLATTED, TO BE KNOWN AS "SEDFIELD PHASE 4", AND THAT ALL EASEMENTS ARE HEREBY DEDICATED FOR THE PERPETUAL USE OF THE PUBLIC FOR USES AS SHOWN HEREON.

Heather S. Loveland
WITNESS 1
Wayne Chance
WITNESS 2
OWNER: SEDGEFIELD LAND COMPANY
LEE D. WEDEKIND, JR. PRESIDENT
5345 ORTEGA BOULEVARD, SUITE 7
JACKSONVILLE, FLORIDA, 32210

NOTARY:
STATE OF FLORIDA, COUNTY OF COLUMBIA
THE FOREGOING DEDICATION WAS ACKNOWLEDGED BEFORE MY THIS 18 DAY OF January, 2006, BY LEE D. WEDEKIND, JR., PRESIDENT OF SEDGEFIELD LAND COMPANY, AS OWNER OF "SEDFIELD PHASE 4", FOR AND ON BEHALF OF SAID COMPANY, HE IS PERSONALLY KNOWN TO ME OR HAS PRODUCED _____ AS IDENTIFICATION.

WITNESS MY HAND AND OFFICIAL SEAL.
Heather S. Loveland PUBLIC
My Commission Expires: _____
Notary Public State of Florida
Heather S. Loveland
My Commission DD388672
Expires 03/11/2009

SURVEYOR'S CERTIFICATE
I, THE UNDERSIGNED PROFESSIONAL SURVEYOR AND MAPPER, HEREBY CERTIFY THAT THIS PLAT IS A TRUE AND CORRECT REPRESENTATION OF THE LANDS SURVEYED, THAT THE SURVEY DATA COMPLIES WITH ALL REQUIREMENTS OF CHAPTER 177, FLORIDA STATUTES AND THE COLUMBIA COUNTY LAND DEVELOPMENT CODE AND THAT THE PERMANENT REFERENCE MONUMENTS WERE INSTALLED AS OF THE 29th DAY OF NOVEMBER, 2005. THE LOT CORNERS WERE INSTALLED AS OF THE 18th DAY OF DECEMBER, 2005.
Wayne Chance DATE: 1/17/06
Wayne Chance, P.L.S.
Professional Land Surveyor
Florida Certificate No. 1824
Certificate of Authorization No. 6806
3131 N.W. 13th Street
Suite 36
Gainesville, Florida, 32609

CERTIFICATE OF APPROVAL BY THE BOARD OF COUNTY COMMISSIONERS OF COLUMBIA COUNTY, FLORIDA
THIS IS TO CERTIFY THAT ON _____ DAY OF _____, 200____, THE AFOREGOING PLAT WAS APPROVED BY THE BOARD OF COUNTY COMMISSIONERS FOR COLUMBIA COUNTY, FLORIDA.

CHAIRMAN _____ ATTEST _____
CERTIFICATE OF COUNTY SURVEYOR
KNOW ALL MEN BY THESE PRESENTS, THAT THE UNDERSIGNED, BEING A LICENSED AND REGISTERED LAND SURVEYOR AND MAPPER, AS PROVIDED UNDER CHAPTER 472, FLORIDA STATUTES AND IS GOOD STANDING WITH THE BOARD OF LAND SURVEYORS, DOES HEREBY CERTIFY THAT ON BEHALF OF COLUMBIA COUNTY, FLORIDA ON 1/17/06 REVIEWED THIS PLAT FOR CONFORMITY TO CHAPTER 177, FLORIDA STATUTES; AND SAID PLAT MEETS ALL THE REQUIREMENTS OF CHAPTER 177, AS AMENDED.
Timothy A. Osborne
NAME: Timothy A. Osborne
REGISTRATION NUMBER: 5594

CERTIFICATE OF APPROVAL BY THE ATTORNEY FOR COLUMBIA COUNTY, FLORIDA
EXAMINED ON 2/1/06 AND APPROVED AS TO LEGAL FORM AND SUFFICIENCY BY:
Mark Joseph, County Attorney
ATTORNEY

CLERK'S CERTIFICATE:
THIS PLAT HAVING BEEN APPROVED BY THE COLUMBIA COUNTY BOARD OF COUNTY COMMISSIONERS IS ACCEPTED FOR FILES AND RECORDED THIS DAY OF Feb, 2006, IN PLAT BOOK 8, PAGES 65-66.
P. DeWitt Cason
CLERK OF THE CIRCUIT COURT

ACCEPTANCE FOR MAINTENANCE
THIS PLAT DEDICATES NO ROADWAYS
CERTIFICATE OF SUBDIVIDERS ENGINEER
THIS PLAT REQUIRES NO ENGINEER

- Sedgefield Phase 4 -
Lying in the West 1/2 of Section 3, Township 6 South, Range 16 East, Columbia County, Florida

- LEGEND:**
- ▲ = NAIL AND DISK FOUND MARKED "P.L.S. 1824"
 - = "4x4" CONC. MONUMENT FOUND (P.R.M.) "P.L.S. 1824" (unless noted)
 - = 1/2" IRON ROD SET "PLS 1824"
 - P.I. = POINT-OF-INTERSECTION
 - P.C. = POINT-OF-CURVATURE
 - P.T. = POINT-OF-TANGENCY
 - R.P. = RADIUS POINT
 - P.O.L. = POINT ON LINE
 - IDENT. = IDENTIFICATION (R.B.) = REFERENCE BEARING
 - P.O.C. = POINT-OF-COMMENCEMENT
 - P.O.B. = POINT-OF-BEGINNING
 - P.U.D.E. = PUBLIC UTILITY & DRAINAGE EASEMENT
 - P.R.M. = PERMANENT REFERENCE MONUMENT
 - P.S.M. = PROFESSIONAL SURVEYOR & MAPPER
 - P.C.P. = PERMANENT CONTROL POINT
 - N.G.V.D. = NATIONAL GEODETIC VERTICAL DATUM
 - A.K.A. = ALSO KNOWN AS
 - SF = SQUARE FEET
 - AC. = ACRES
 - F.I.R.M. = FEDERAL INSURANCE RATE MAP
 - (R) = RADIAL
 - CONC. = CONCRETE
 - ELEV. = ELEVATION
 - BRG. = BEARING
 - PG. = PAGE
 - P.B. = PLAT BOOK
 - (M) = MEASURED
 - (D) = DESCRIPTION
 - PUE = PUBLIC UTILITY EASEMENT
 - BS = BUILDING SETBACK
 - O.R.B. = OFFICIAL RECORDS BOOK
 - PG. = PAGE
 - N.T.S. = NOT TO SCALE
 - L1 = LINE TABLE REFERENCE
 - C1 = CURVE TABLE REFERENCE

- NOTES:**
- Bearings hereon are based on an assumed value of S88°41'22"W for the North line of Sedgefield Phase One, said bearing is identical with the plat of record, recorded in plat book 7, pages 87-92.
 - THE MAXIMUM ERROR OF CLOSURE DOES NOT EXCEED 1 : 10,000.
 - BUILDING SETBACKS ARE AS FOLLOWS UNLESS OTHERWISE NOTED:
FRONT - 30 FEET
SIDE - 25 FEET
REAR - 25 FEET
 - ALL LOT LINES ARE NON-RADIAL UNLESS OTHERWISE SHOWN.
 - ALL LOTS SHOWN HEREON WILL BE SERVED WITH INDIVIDUAL SEPTIC TANKS SEWAGE DISPOSAL AND WELLS FOR WATER SUPPLY.
 - THIS PROPERTY IS ZONED AGRICULTURAL.
 - PRELIMINARY PLAT WAS APPROVED ON 4/01/04.
 - PUBLIC UTILITY EASEMENTS SHOWN HEREON ARE 15' ALONG THE FRONTS OF ALL LOTS AND 5' ALONG THE SIDES.

NOTE:
THE FEDERAL FLOOD ZONES SHOWN HEREON WERE DIGITIZED FROM FLOOD INSURANCE RATE MAP COMMUNITY PANEL NO. 120070 0225 B, EFFECTIVE DATE: JANUARY 6, 1988.

NOTICE: THIS PLAT, AS RECORDED IN ITS GRAPHIC FORM, IS THE OFFICIAL DEPICTION OF THE SUBDIVIDED LANDS DESCRIBED HEREIN AND WILL IN NO CIRCUMSTANCES BE SUPPLANTED IN AUTHORITY BY ANY OTHER GRAPHIC OR DIGITAL FORM OF THE PLAT. THERE MAY BE ADDITIONAL RESTRICTIONS THAT ARE NOT RECORDED ON THIS PLAT THAT MAY BE FOUND IN THE PUBLIC RECORDS OF THIS COUNTY.
ALL PLATTED UTILITY EASEMENTS SHALL PROVIDE THAT SUCH EASEMENTS SHALL ALSO BE EASEMENTS FOR THE CONSTRUCTION, INSTALLATION, MAINTENANCE, AND OPERATION OF CABLE TELEVISION SERVICES; PROVIDED, HOWEVER, NO SUCH CONSTRUCTION, INSTALLATION, MAINTENANCE, AND OPERATION OF CABLE TELEVISION SERVICES SHALL INTERFERE WITH THE FACILITIES AND SERVICES OF AN ELECTRIC, TELEPHONE, GAS, OR OTHER PUBLIC UTILITY. IN THE EVENT A CABLE TELEVISION COMPANY DAMAGES THE FACILITIES OF A PUBLIC UTILITY, IT SHALL BE SOLELY RESPONSIBLE FOR THE DAMAGES. THIS SECTION SHALL NOT APPLY TO THOSE PRIVATE EASEMENTS GRANTED TO OR OBTAINED BY A PARTICULAR ELECTRIC, TELEPHONE, GAS, OR OTHER PUBLIC UTILITY. SUCH CONSTRUCTION, INSTALLATION, MAINTENANCE, AND OPERATION SHALL COMPLY WITH THE NATIONAL ELECTRICAL SAFETY CODE AS ADOPTED BY THE FLORIDA PUBLIC SERVICE COMMISSION.

Prepared By:
Professional Land Surveyors
3131 N.W. 13th Street, Suite 36,
WAYNE CHANCE, INC.
Gainesville, Florida, 32609
Ph. (352) 336-0909 Fax 336-0012

OFFICIAL RECORDS BOOK PAGE 1073/1892
FILE NUMBER 200600 3259
FILED AND RECORDED IN THE OFFICIAL RECORDS OF COLUMBIA COUNTY, FLORIDA
2/9, 2006, AT 12:22 PLOCK R.M.
RECORDED & INDEXED
P. DEWITT CASON
CLERK OF COURTS
COLUMBIA COUNTY, FLORIDA
BY: *Heather S. Loveland* D.C.

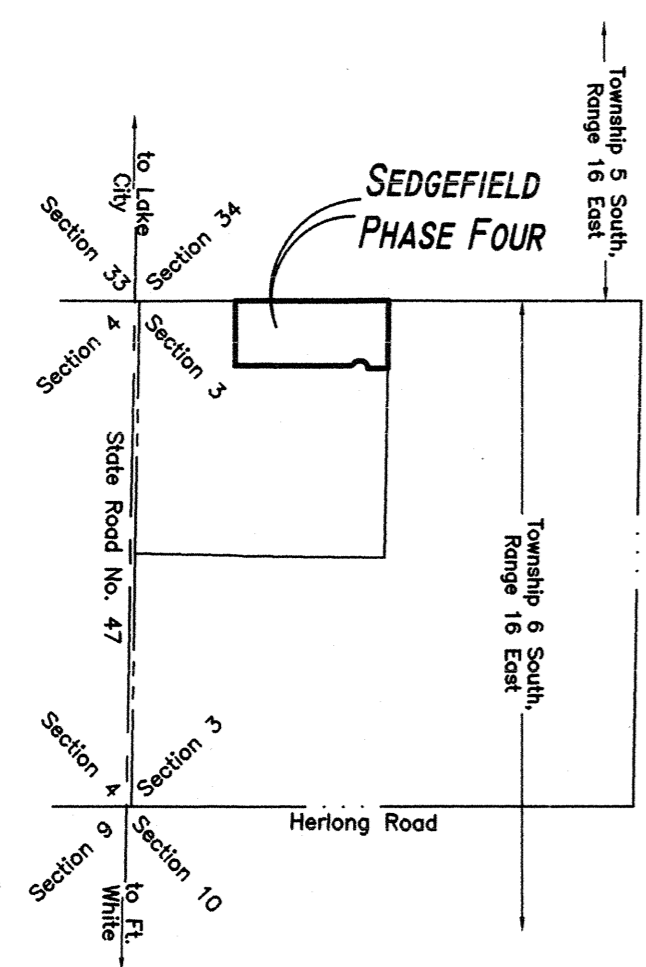
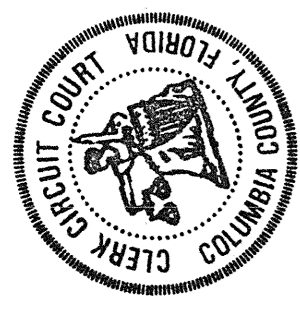

VICINITY MAP
SCALE: 1"=2000'

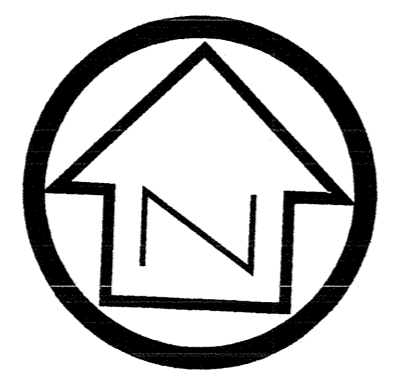

DESCRIPTION: (by surveyor) - Sedgefield Phase Four
A part of the W1/2 of Section 3, Township 6 South, Range 16 East, Columbia County, Florida; Being more particularly described as follows:
Begin at the Northeast corner of said W1/2 and run thence S.01°18'41"E. Along the east boundary thereof, 711.97 feet, thence S.87°43'12"W., 205.06 feet to a point on the arc of a curve concave southerly and having a radius of 85.00 feet, thence Northwesterly, Westerly and Southwesterly along and with the arc of said curve through a central of 150°00'00", an arc distance of 222.53 feet and a chord bearing and distance of N.77°16'48"W 164.21 feet to the end of said curve and the beginning of a curve concave Northwesterly and having a radius of 25.00 feet, thence Southwesterly along and with the arc of said curve through a central angle of 60°00'00", an arc distance of 26.18 feet and a chord bearing and distance of S.57°43'12"W 25.00 feet to the end of said curve, thence S.87°43'12"W., 1206.79 feet, thence N.02°16'48"W., 682.71 feet to the north boundary of said Section 3, thence N.87°45'00"E., along said north boundary, 1604.00 feet to the P.O.B.
Containing 25.021 acres more or less.

**SEDGEFIELD
PHASE 3 & 4
FOR 2007**

PARENT PARCEL – 03-6S-16-03767-000 – 163.75 AC. (DELETE ALL USED UP)

HEADER PARCEL – 03-6S-16-03767-200 – A S/D LYING IN THE NW1/4 OF SEC
03-6S-16 CONTAINING 159.87 AC. RECORDED IN PLAT BOOK 8 PAGES 60-66.

PHASE 3

LOT 1	03-6S-16-03767-201	5.00 AC.
LOT 2	03-6S-16-03767-202	5.00 AC.
LOT 3	03-6S-16-03767-203	5.65 AC.
LOT 4	03-6S-16-03767-204	5.00 AC.
LOT 5	03-6S-16-03767-205	5.00 AC.
LOT 6	03-6S-16-03767-206	5.00 AC.
LOT 7	03-6S-16-03767-207	5.00 AC.
LOT 8	03-6S-16-03767-208	5.00 AC.
LOT 9	03-6S-16-03767-209	5.00 AC.
LOT 10	03-6S-16-03767-210	5.02 AC.
LOT 11	03-6S-16-03767-211	5.05 AC.
LOT 12	03-6S-16-03767-212	5.02 AC.
LOT 13	03-6S-16-03767-213	5.00 AC.
LOT 14	03-6S-16-03767-214	5.00 AC.
LOT 15	03-6S-16-03767-215	6.65 AC.
LOT 16	03-6S-16-03767-216	5.00 AC.
LOT 17	03-6S-16-03767-217	5.00 AC.
LOT 18	03-6S-16-03767-218	5.00 AC.
LOT 19	03-6S-16-03767-219	5.00 AC.
LOT 20	03-6S-16-03767-220	5.00 AC.
LOT 21	03-6S-16-03767-221	5.00 AC.
LOT 22	03-6S-16-03767-222	5.00 AC.
LOT 23	03-6S-16-03767-223	5.00 AC.
LOT 24	03-6S-16-03767-224	5.03 AC.
LOT 25	03-6S-16-03767-225	5.08 AC.

PHASE 4

LOT 1	03-6S-16-03767-226	5.02 AC.
LOT 2	03-6S-16-03767-227	5.00 AC.
LOT 3	03-6S-16-03767-228	5.00 AC.
LOT 4	03-6S-16-03767-229	5.00 AC.
LOT 5	03-6S-16-03767-230	5.00 AC.