

WILDERWOOD
Addition to
(Re-Survey)

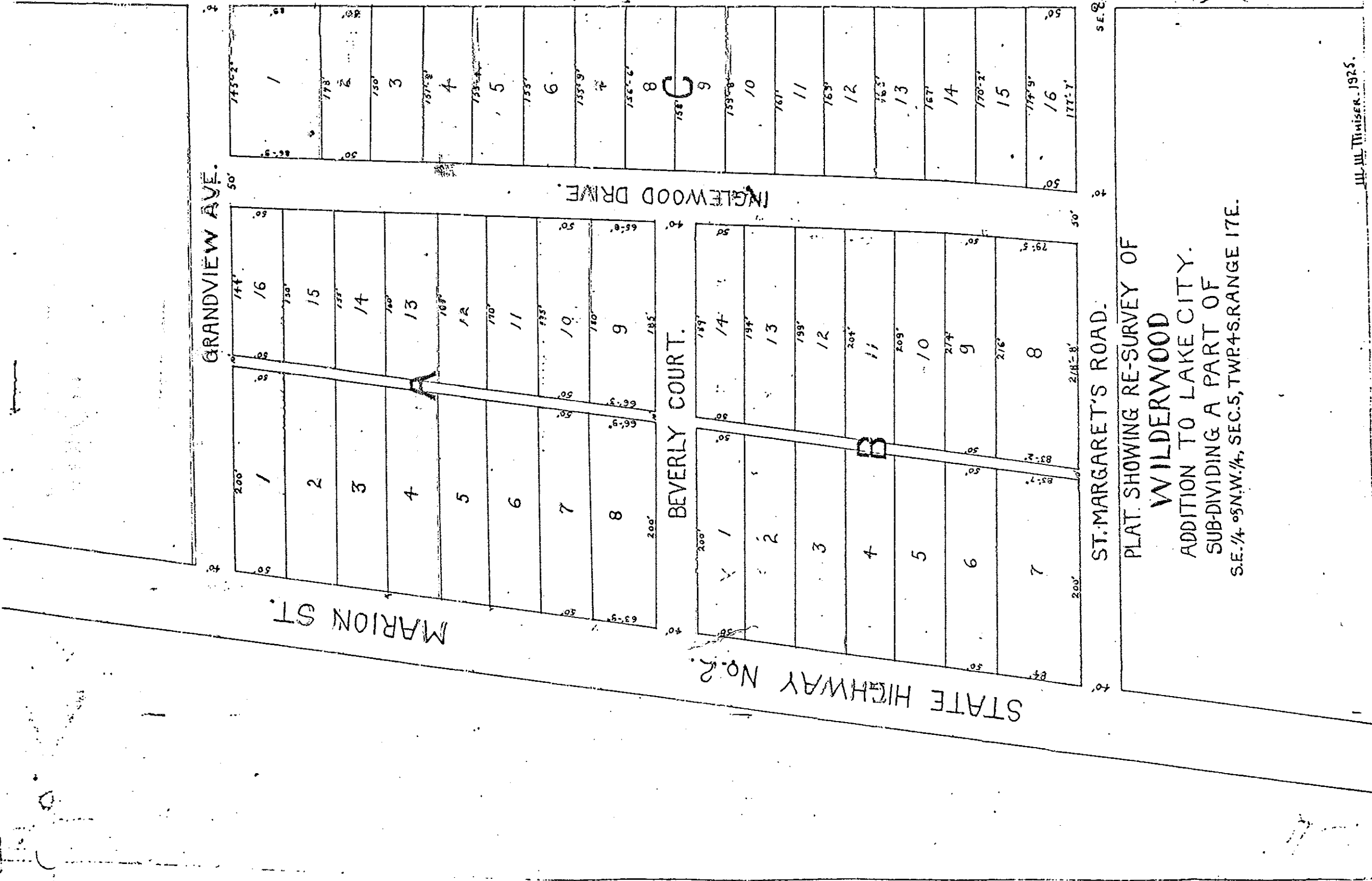

GRANDVIEW AVE.

MARION ST.

INGLEWOOD DRIVE

BEVERLY COURT.

STATE HIGHWAY No. 2.

ST. MARGARET'S ROAD.

PLAT SHOWING RE-SURVEY OF

WILDERWOOD

ADDITION TO LAKE CITY.

SUBDIVIDING A PART OF

S.E. 1/4 - 35N.W. 1/4, SEC. 5, TWP. 4S. RANGE 17E.

SE. COR. OF 40.

W. W. THIBER. 1925.

